

PLAN SHOWING THE PROPOSED RESIDENTIAL BUILDING A PLOT No 6

S.No 186/15 OF MADIPAKKAM VILLAGE.

Scrutiny plan
A/19405/95

-  PROPOSED BUILDING
-  EXISTING ROAD
-  PLOT BOUNDARY

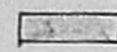
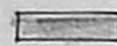
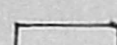
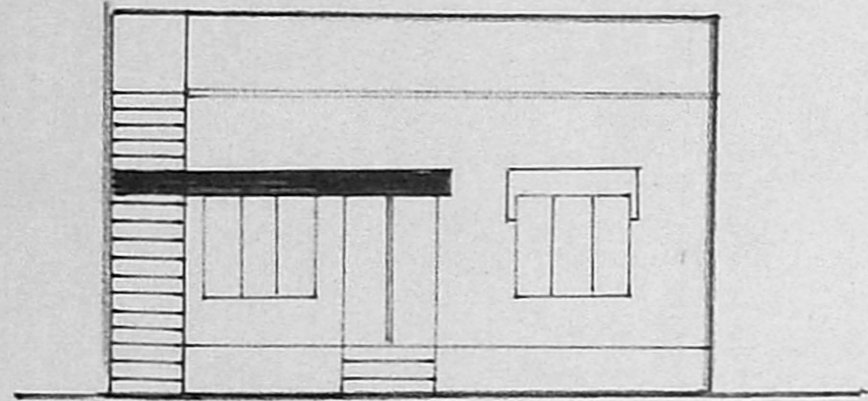

ELEVATION

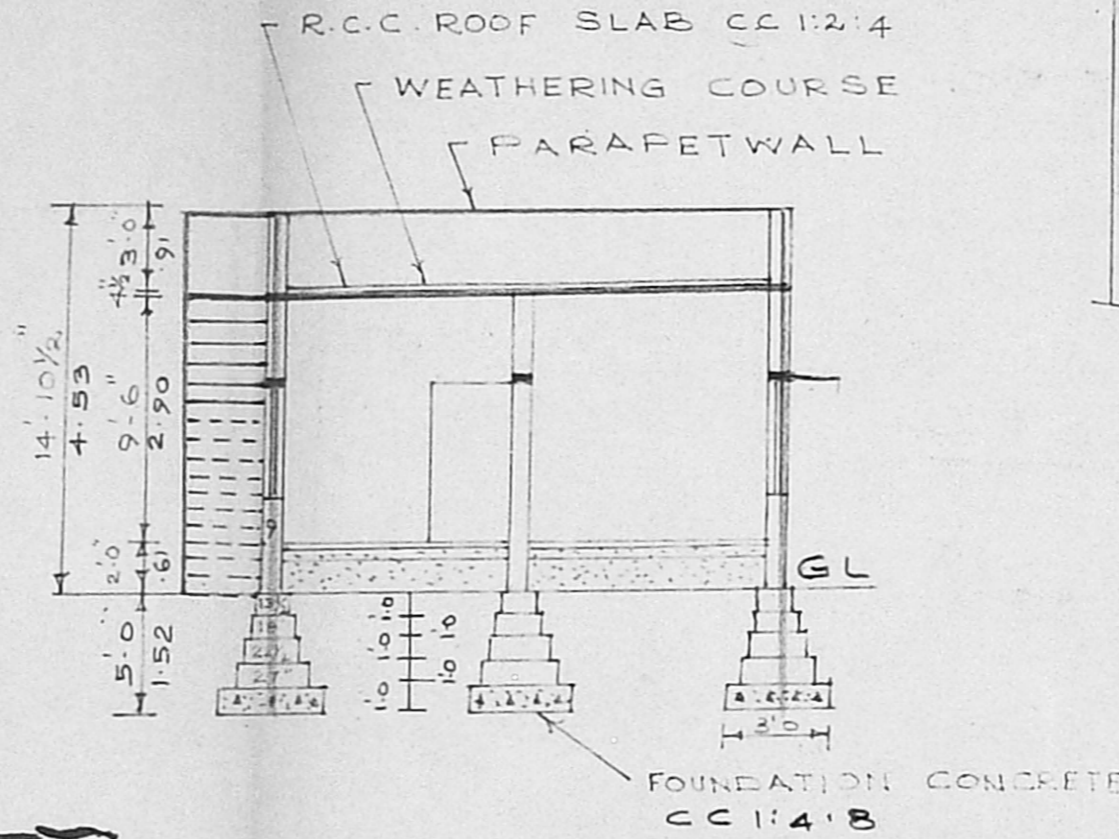

SECTION ON A A

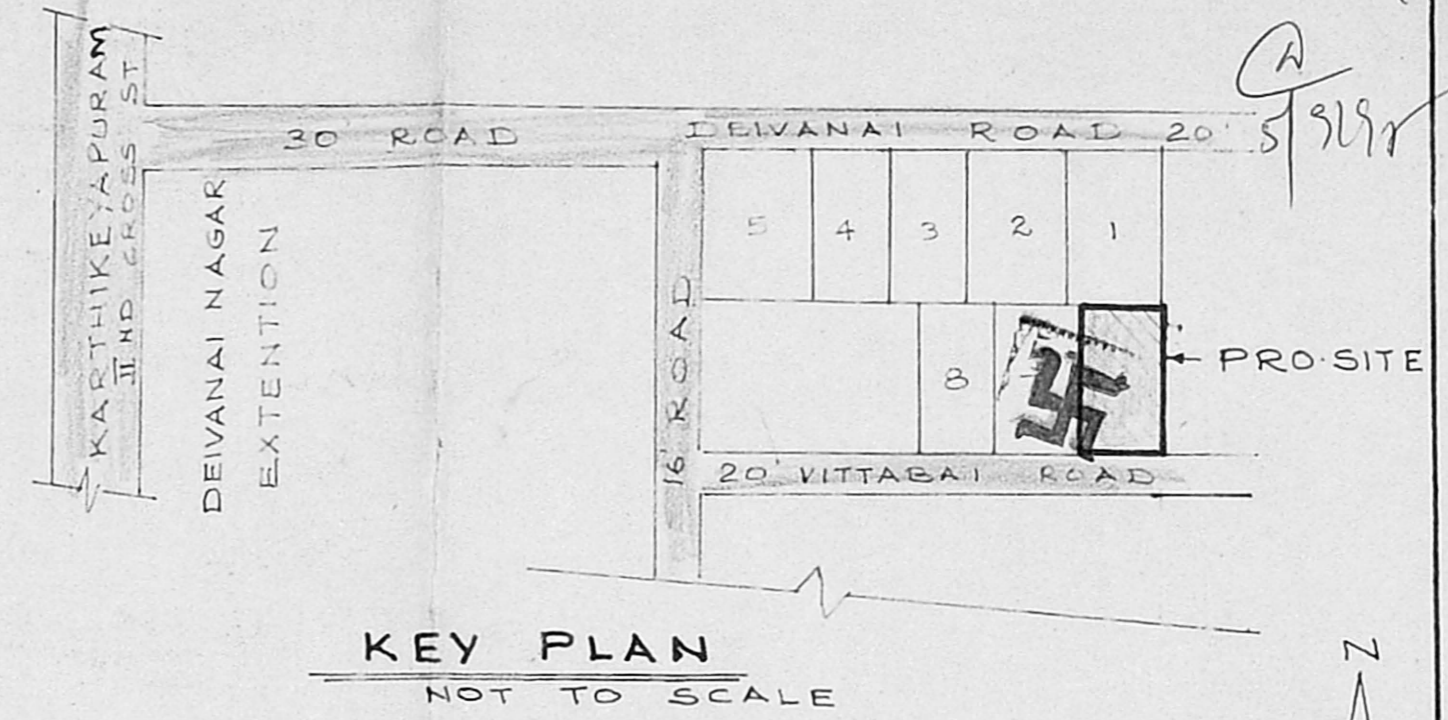

KEY PLAN
NOT TO SCALE

REFERENCE

D	DOOR	3'-0" x 6'-0"
D ₁	DOOR	2'-6" x 6'-0"
W	WINDOW	3'-0" x 4'-0"
W ₁	WINDOW	4'-6" x 4'-0"
V	VENTILATOR	2'-0" x 1'-6"
TOTAL PLOT AREA		2012 Sqft 186.91 M ²
PRO-BUILDING AREA		648 Sqft 60.19 M ²

Planning Permit No. A/19236/616/95
APPROVED
SUBJECT TO THE CONDITIONS IN THIS OFFICE LETTER.
No. A/19405/95 Date 9-9-95
FOR MEMBER SECRETARY
MADRAS METROPOLITAN
DEVELOPMENT AUTHORITY
MADRAS - 600 008.

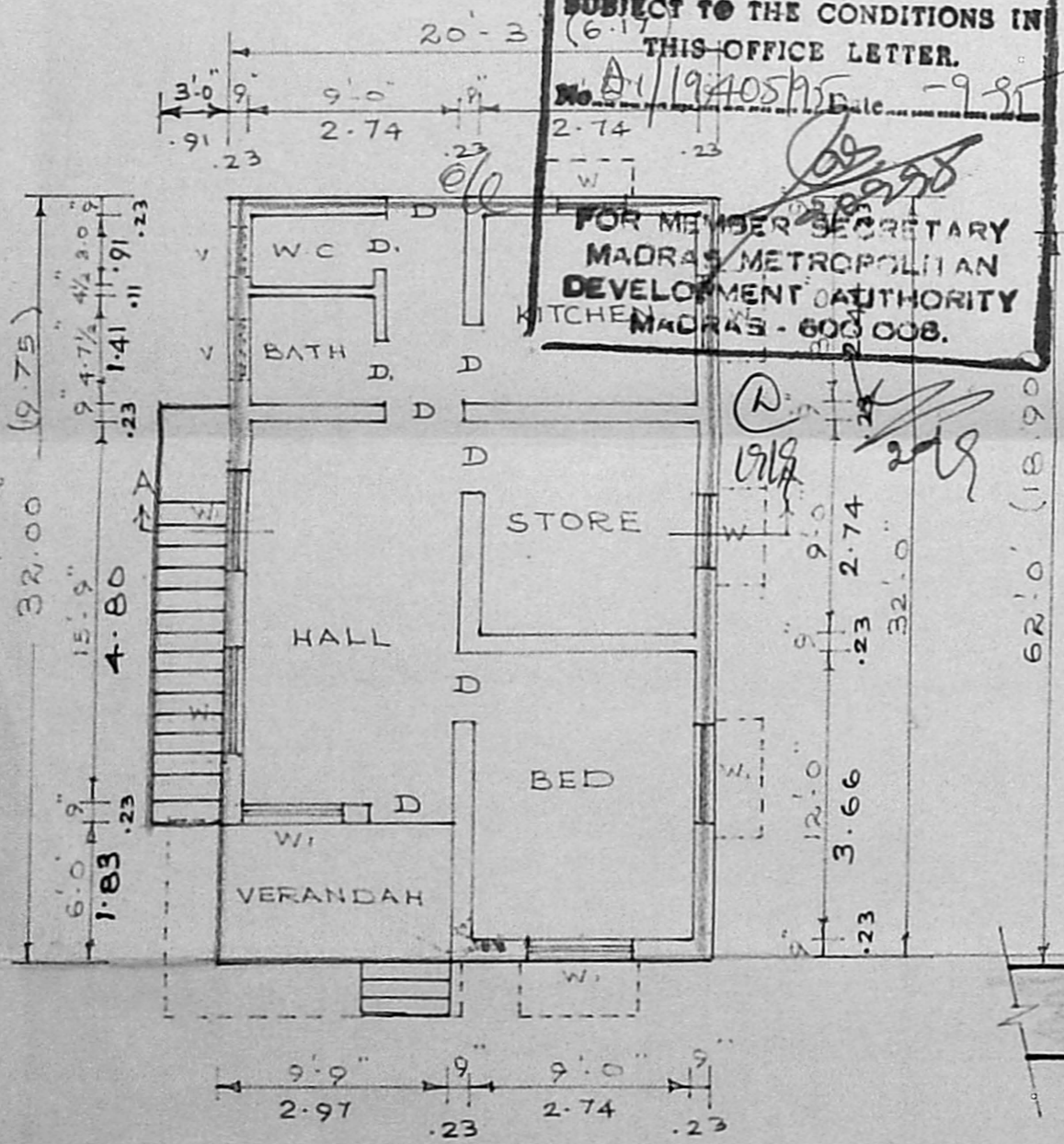

PLAN
SCALE 1" = 8'-0"

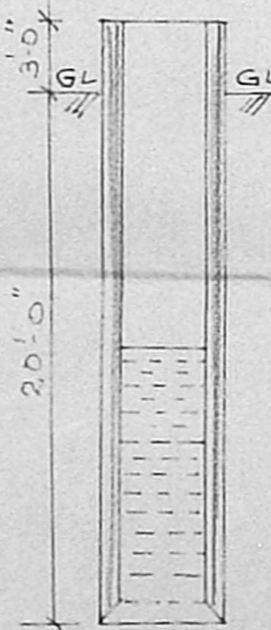
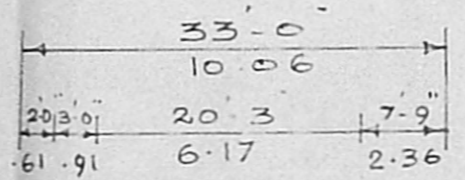

PLAN & SECTION
OF WELL

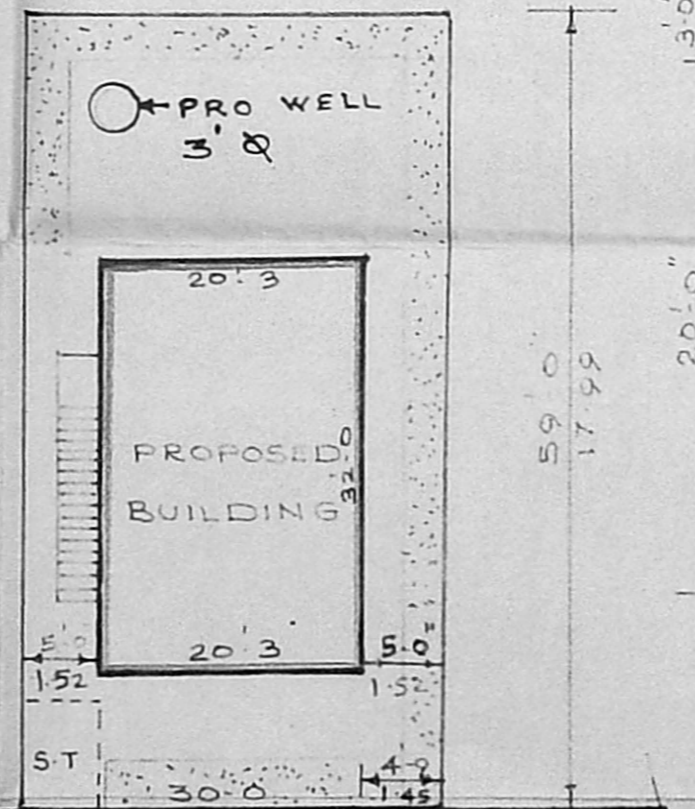

SITE PLAN
SCALE 1" = 16'-0"

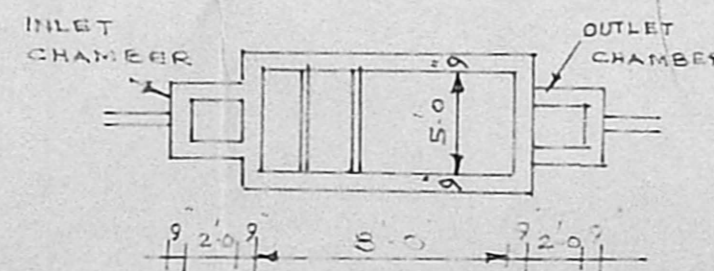
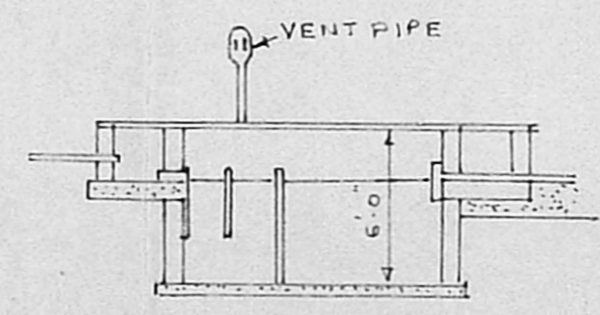

PLAN OF SEPTIC TANK

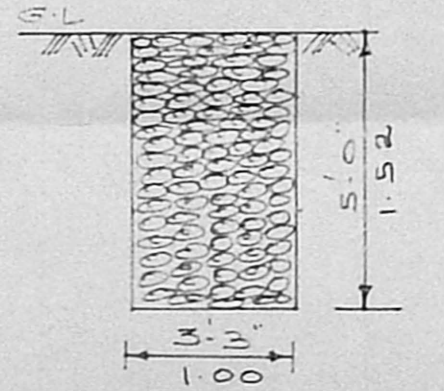

PERCOLATION PIT

Cudayakumar
R. PAGUTHARIVU, D.C.F., D.C.T.
LICENSED SURVEYOR,
CORPORATION OF MADRAS,
REG No. 95
Office: 10, Venkateshwara Avenue,
SABARI NAGAR, PORUR-116.
OWNER LICENSED SURVEYOR